

Flûte

Antoine-Joseph Reicha (1770-1836)

Quintuor, Op. 88, No. 6 in F Major

Chez Nikolaus Simrock: Bonn: Plate 1540 (1818)

Permission granted to the IDRS to utilize the copy of the parts in the
Library Koninklijk Conservatorium - Conservatoire Royal, Brussels

Edition by Charles-David Lehrer

Adagio.

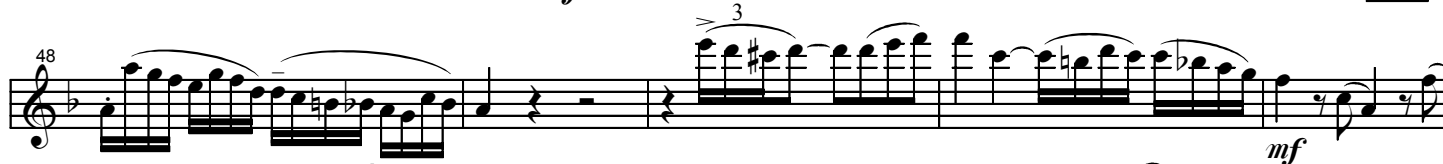
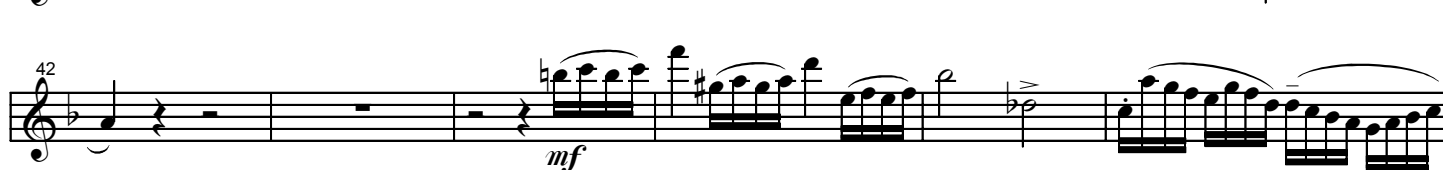
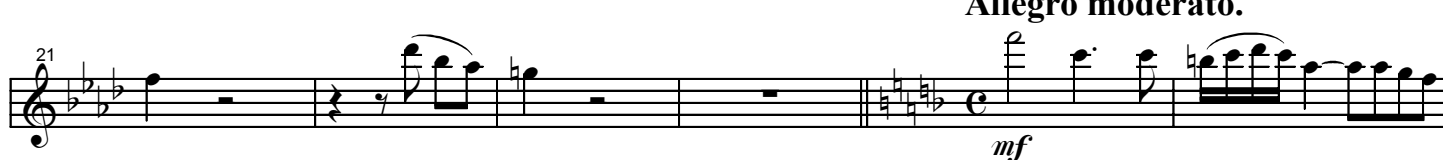
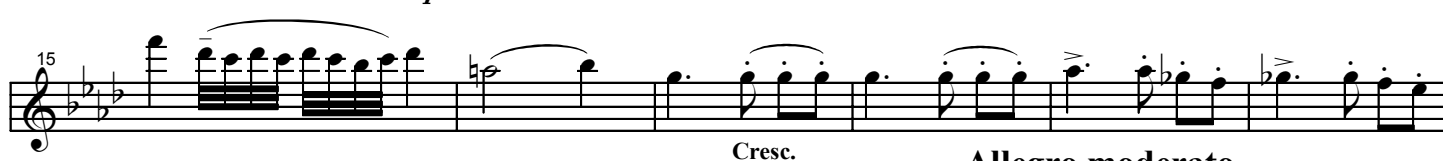
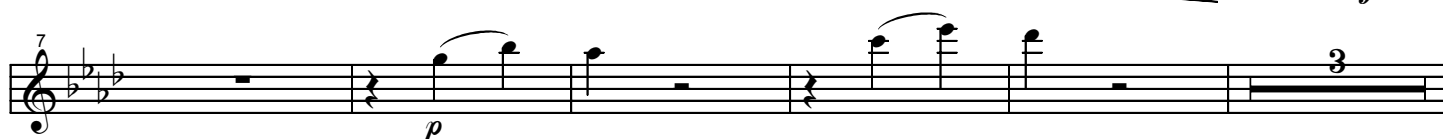

Allegro moderato.

58 *Cresc.* *f* *mf*

65 *Cresc.* *f*

72 *p*

77

81 *pp*

86 *p* *f*

91

94 *p*

98

102

105 *f* *p* *Cresc.*

111 *f*

117

123

130

139

144

148

154

158

163

169

175

182

f Dim. *p*

mf

p

fp *fp* *fp* *fp* *fp* *fp* *fp*

fp *fp* *mf*

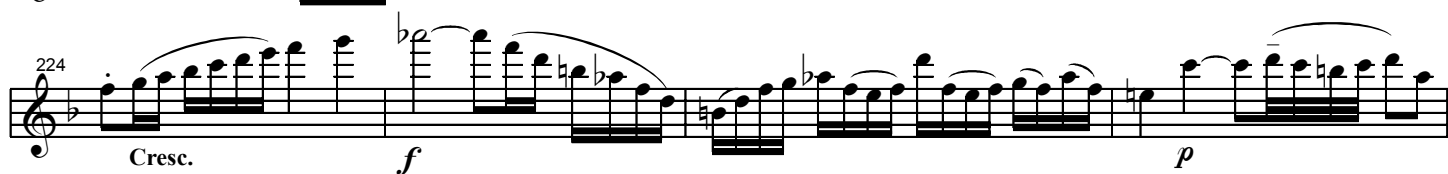
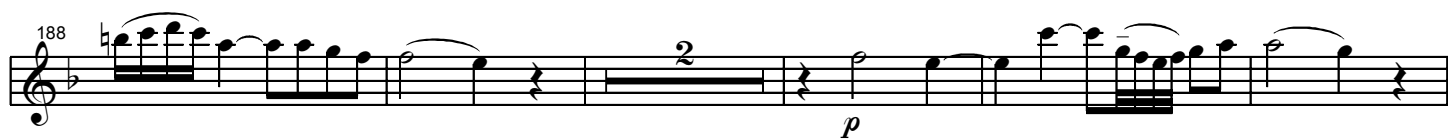

267

mf

273

Cresc. *f*

278

283

Serrez le mouvement

290